

Van Lipzig别墅

Villa van Lipzig

建筑师：Loxodrome architects & planners
项目总监：Robert J.C. Kleuskens
技术主管：Peter Verheijen
助理建筑师：Huub Donkers
室内设计：Lilian Brants
CAD绘图：Christian Keijsers
项目地点：Hinsbeckerweg 19 5915 PT Venlo
竣工时间：2011.10

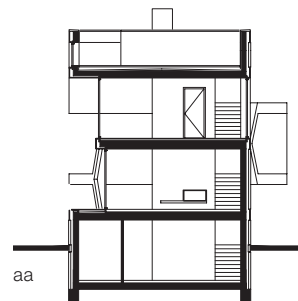

荷兰文洛的Van Lipzig别墅是一个位于stalberg新开发区域边缘的狭小的条状建筑。这里并不是一个建造别墅的常规地块，所以必须快速清楚地找到特别的解决方案，从而将所有需要的房间堆叠在一起。在这座占地面积非常小的建筑中需要容纳许多空间，错层式建筑方法的引用解决了这一难题。每层在水平面位置上偏移的空间将别墅内外的错层在视觉上连接起来。

建筑的最下面两层由车库和地下室组成。建筑一层包括一个根据客户要求建造的宽敞厨房、一个衣橱以及一个小的客用卫生间。厨房的立面设有全高的推拉门，将房间与花园露台连接起来。楼上为起居室，

内部配有开放式壁炉以及橡木地板。透过全高的推拉门可以穿过露台，欣赏到街道另一侧小树林的美景。建筑的上面几层中设有三间卧室、一间电视房以及另一间厨房。屋顶露台上配有一个按摩浴缸和一个独立式的大型烧烤炉。别墅旁边的松树为屋顶露台增添了一种别样的感觉，它为人们提供了可以乘凉的地方，并为这片景观的开阔视野提供了一定的背景。

封闭而狭小的空间与宽敞的全玻璃式房间的混合搭配使建筑的每一层都显得与众不同。该建筑与周围建筑之间的缝隙得到了有效利用。在室内，人们几乎不能识别临近的建筑，而是将视野通向venlo_r荒原



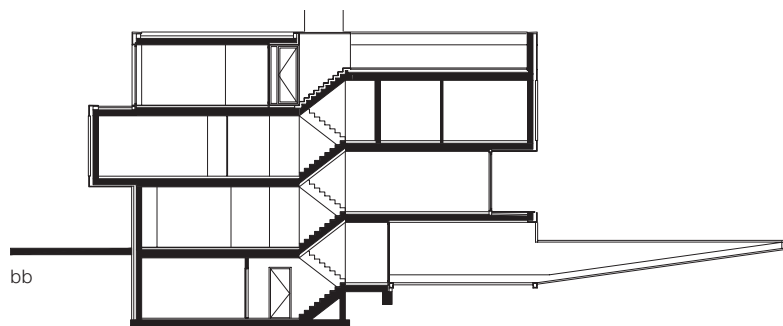

那优美而开阔的风景。

建筑立面的覆层由两种材料构成，面积较大的墙面用粗糙的天然灰石板与娑罗双木材填充，周边用平坦的灰石板条做框架。

李硕 译/周荃 审

The property of the Villa van Lipzig in Venlo/Netherlands is a small, narrow stripe on the border of the new development area "Stalberg". It is not the usual plot of a villa and therefore it became very fast, very clear that an extraordinary solution for the stacking of all desired rooms was necessary. On a small footprint, a lot of spaces had to be combined. The introduction of the split-level floors solves

this problem. With an extra horizontal shift of each floor, the visual connection between the split-levels becomes visible in and outside of the Villa.

The lowest two floors consist of the garage and basement facilities. The ground floor includes the large, customized kitchen, a wardrobe and a small guest toilet. The facade of the kitchen is equipped with full-height sliding doors which connect the room to the garden terrace. Up the stairs the living room follows with an open fire place and full oak timber flooring. Full-height sliding doors give a stunning view over the sun terrace into the little forest on the other side of the street. Three bedrooms follow on the higher levels as well as a TV room and another kitchen facility. The roof terrace is equipped with a Jacuzzi and a

large freestanding BBQ. The pine tree next to the villa adds another unique feeling to the roof terrace as it gives shadow and a certain "grounding" to the open view above the landscape.

The mixture of closed, narrow spaces and wide, fully glazed rooms make every view on every floor unique. The gaps in between the surrounding buildings are used in their most efficient way. From inside the building you almost don't recognize the neighbours' buildings. The view opens into the beautiful wide landscape of the "venlo_r heath". The cladding of the facade is made out of two materials: The larger surfaces are filled with rough natural grey slate stone in combination with maranti timber. These areas are framed by flat grey slate stone stripes.

